

Providing Homes and Community Services

6. Providing Homes

Housing proposals

H/1 Land r/o 186-202 Belswains Lane, Hemel Hempstead – amend existing proposal

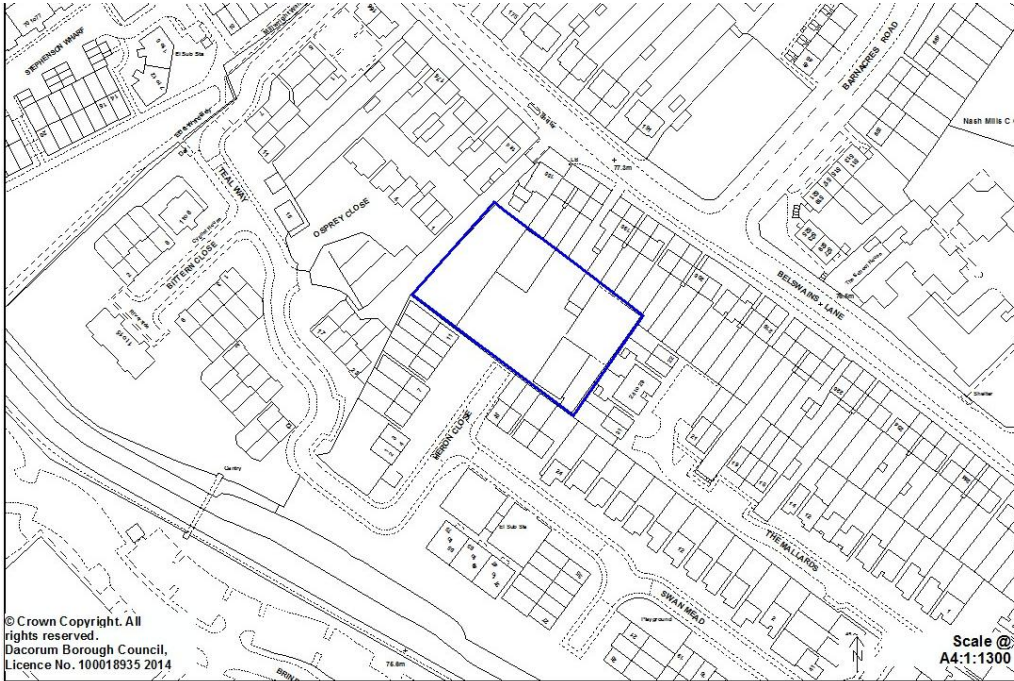

H/2 National Grid and 339-353 London Road, Hemel Hempstead – amend existing proposal

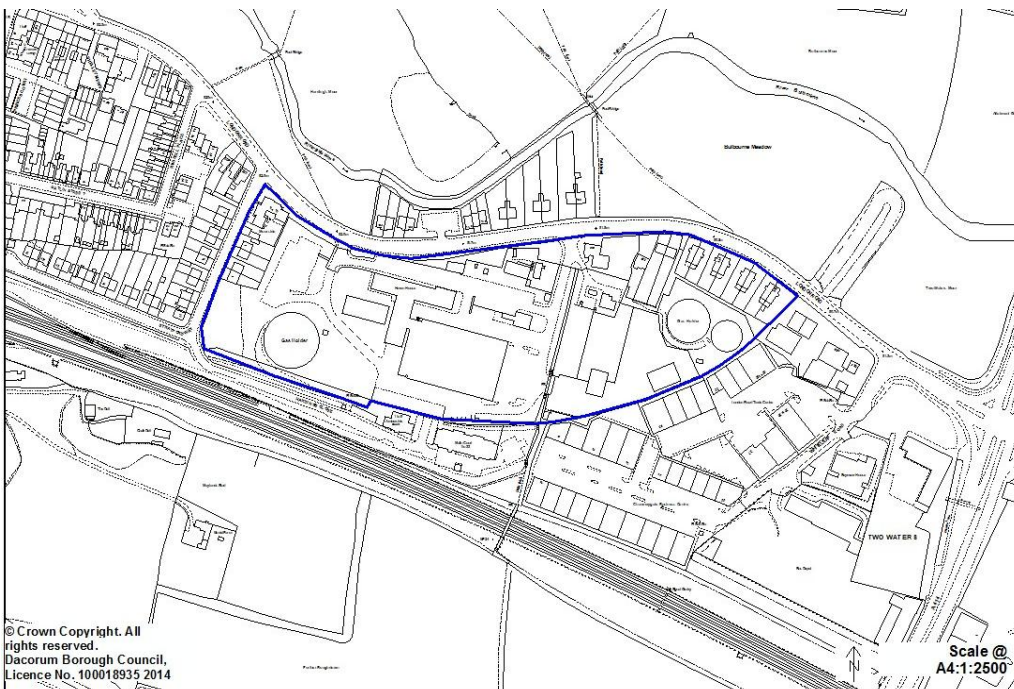

H/3 Land at Westwick Farm, Pancake Lane, Hemel Hempstead – carry forward existing proposal

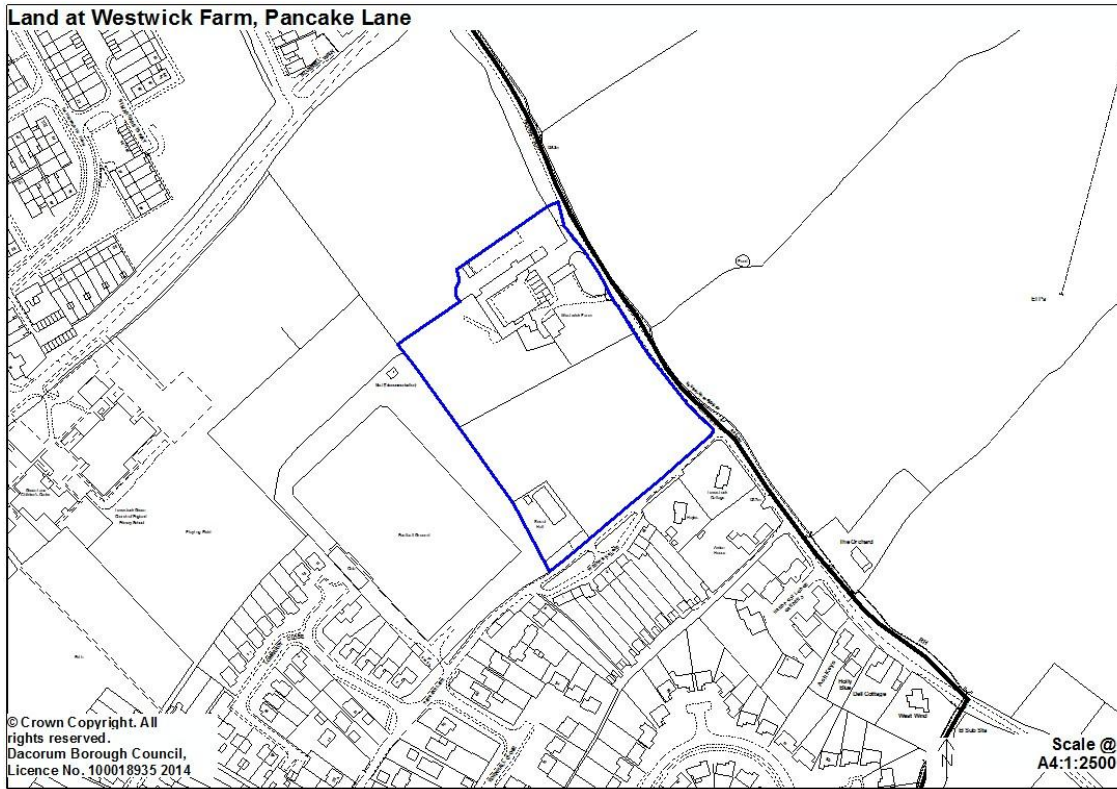

H/4 Ebbens Road, Hemel Hempstead – new proposal; delete existing conversion to housing designation



H/5 Former Hewden Hire Site, Two Waters Road, Hemel Hempstead – new proposal

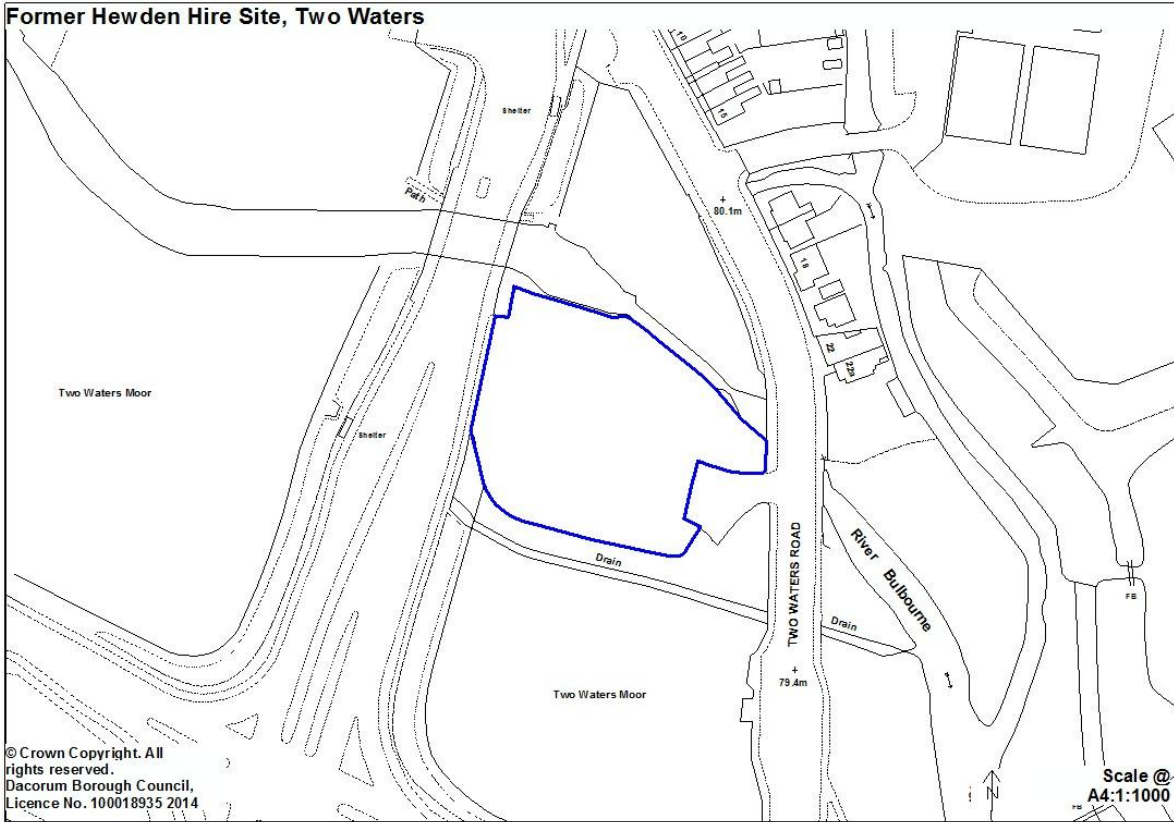

MC47 (below)

~~H/6 39-41 Marlowes, Hemel Hempstead – new proposal Proposal Deleted~~

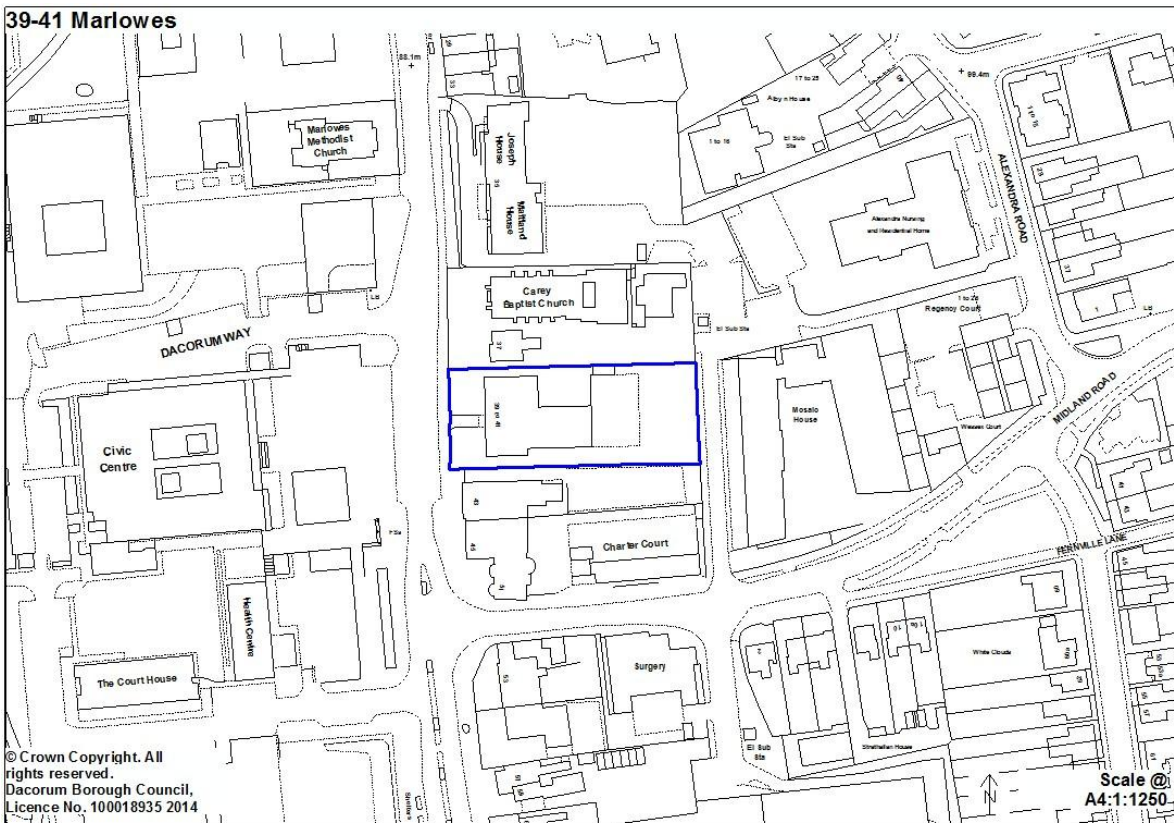

H/7 H/6 Leverstock Green Tennis Club, Grasmere Close, Hemel Hempstead

Leverstock Green Tennis Club, Grasmere Close



MC50 (below)

H/8 H/7 Land at Turners Hill, Hemel Hempstead – carry forward existing proposal

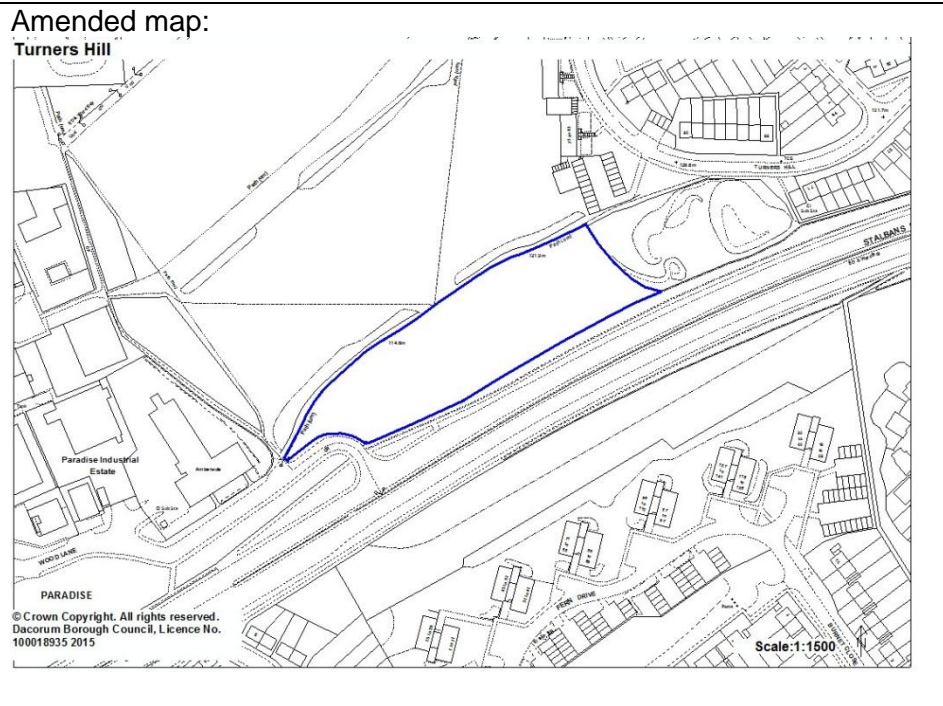
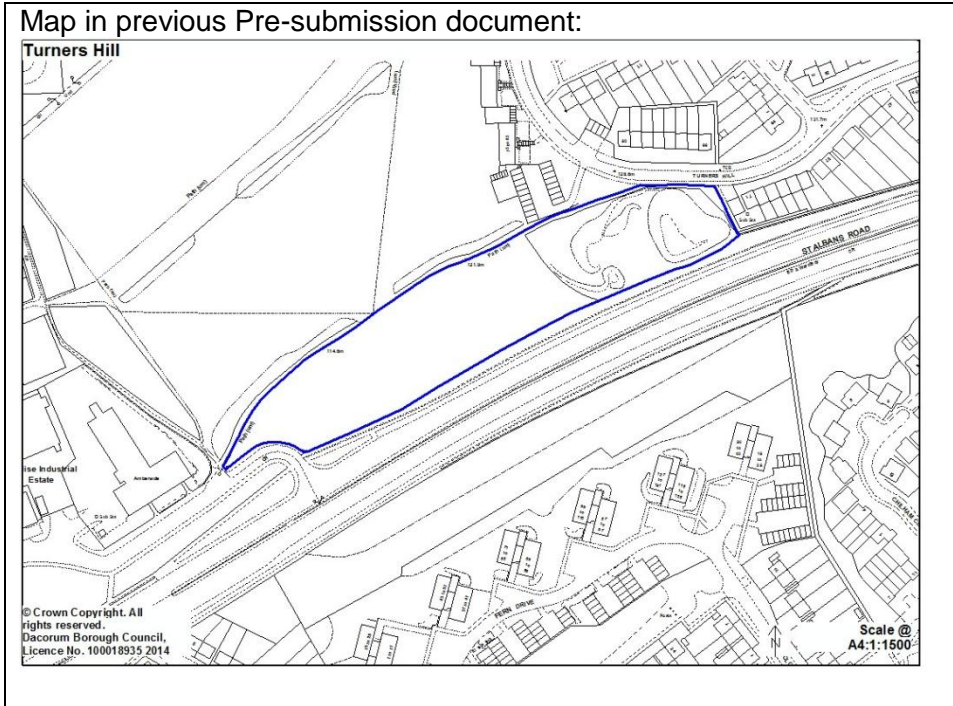

H/9 H/8 233 London Road, Hemel Hempstead – new proposal

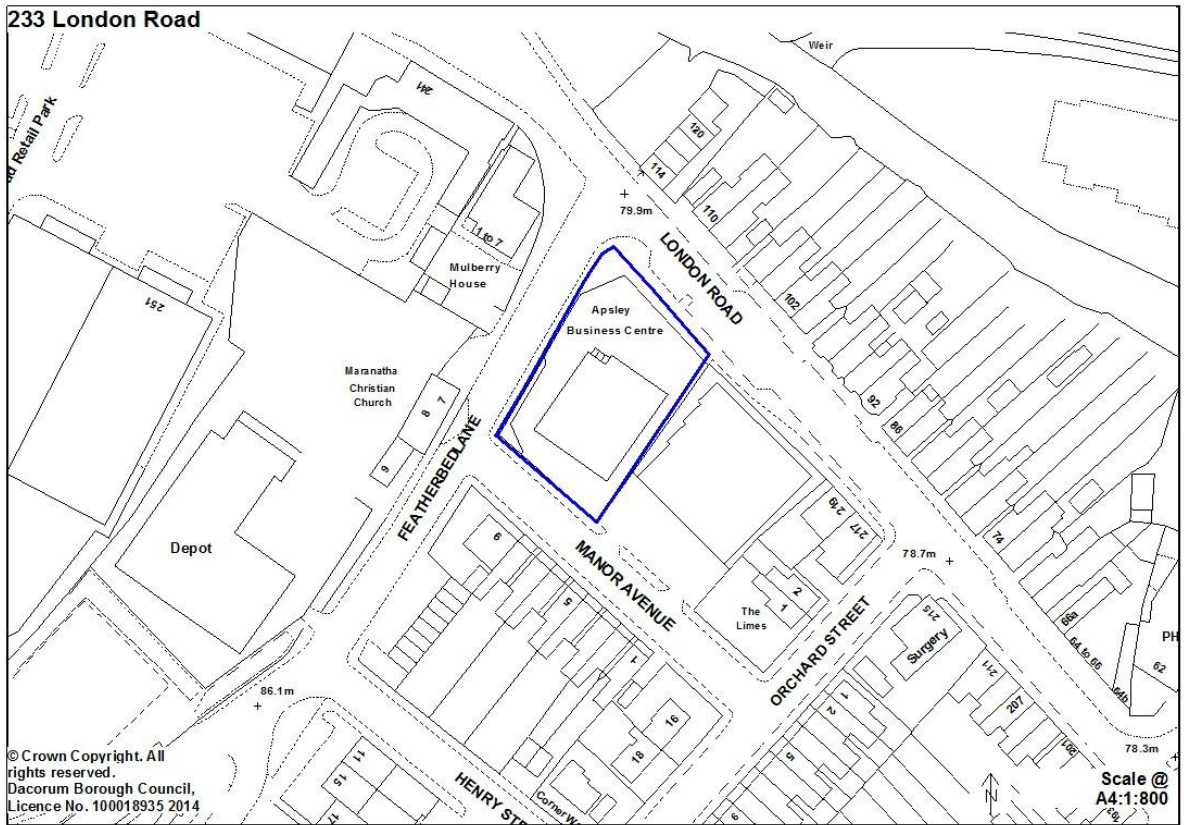

H/10 H/9 Apsley Paper Trail land, London Road, Hemel Hempstead – new proposal; removal of existing GEA designation

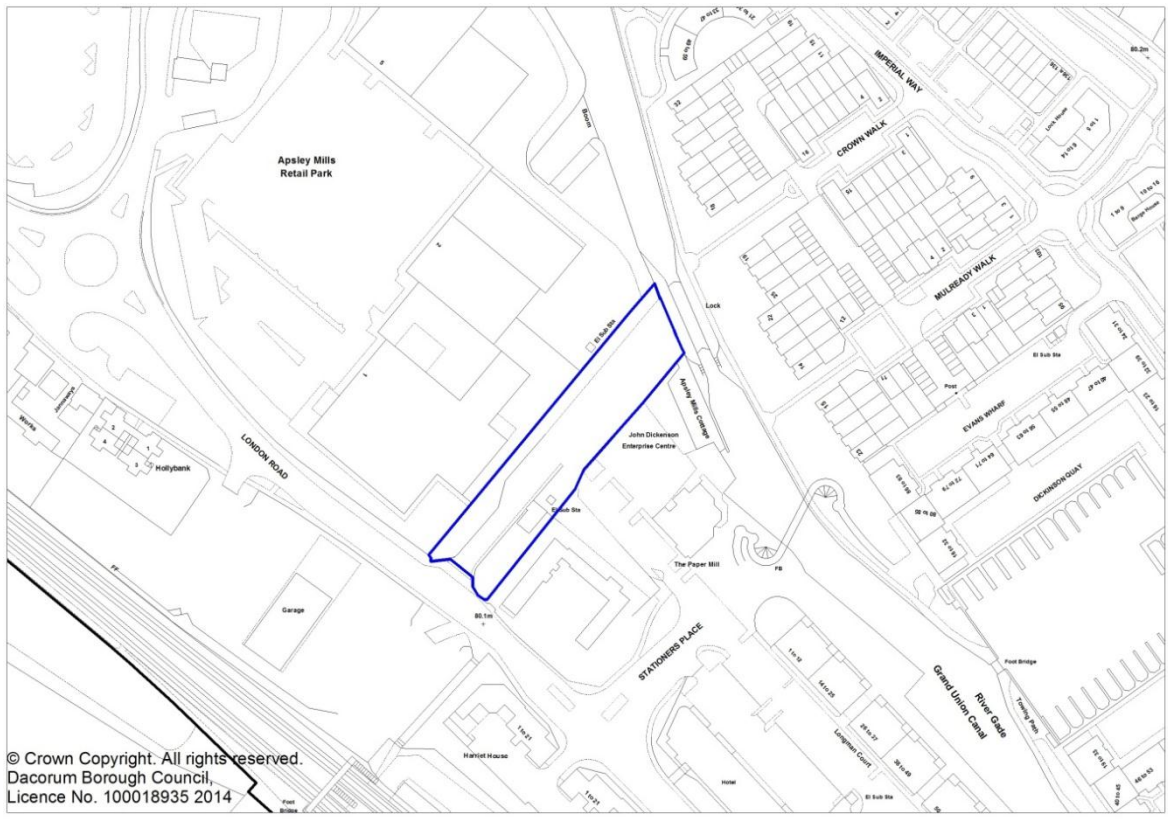

H/11 H/10 The Point (former petrol filling station), Two Waters Road, Hemel Hempstead – new proposal

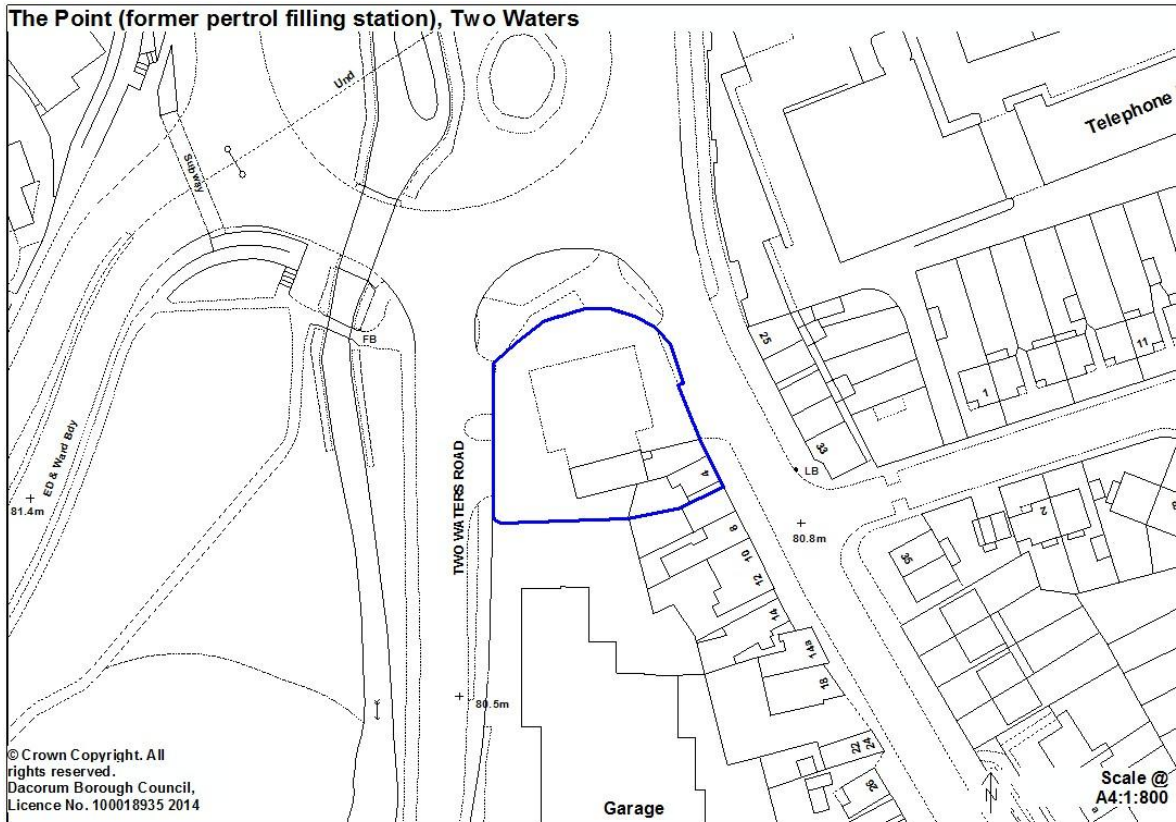

H/12 H/11 Land to the r/o St Margarets Way / Datchworth Turn, Hemel Hempstead – amend existing proposal



H/13 H/12 Former Martindale School, Boxted Road, Hemel Hempstead – new proposal

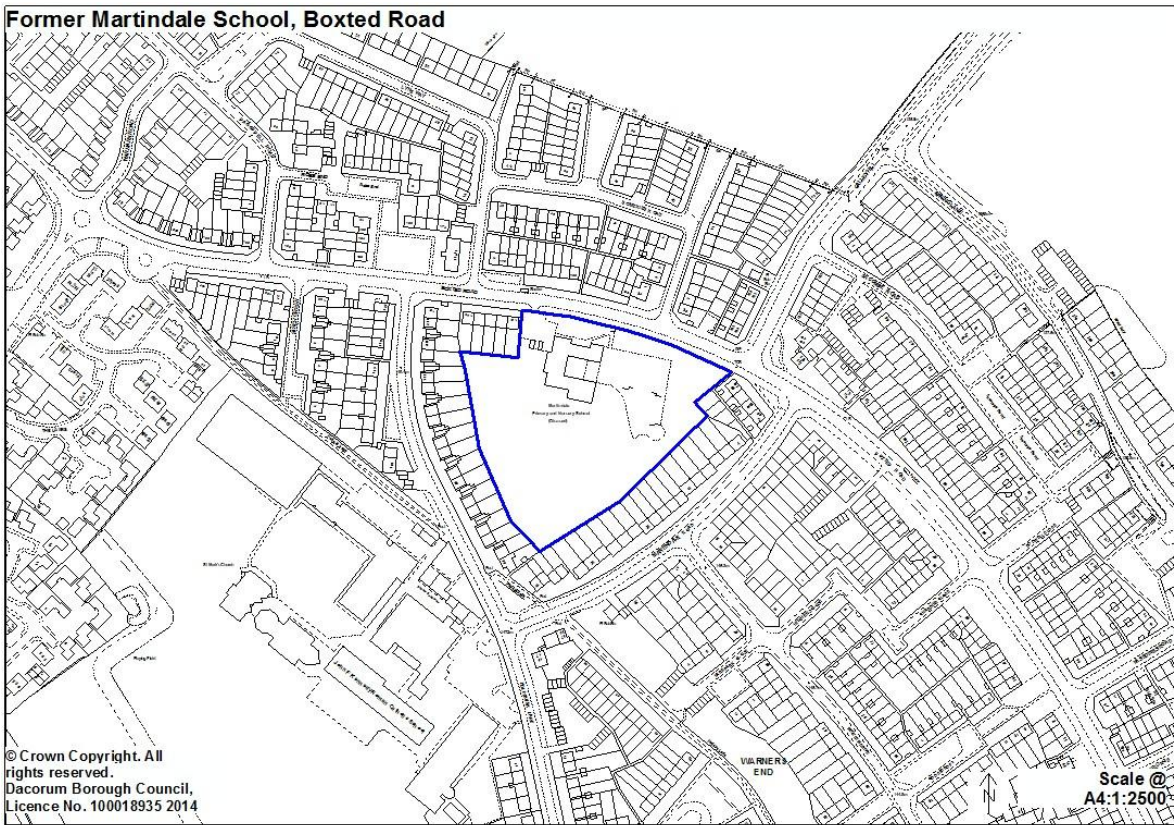

H/14 H/13 Frogmore Road, Hemel Hempstead – new proposal; removal of existing GEA designation

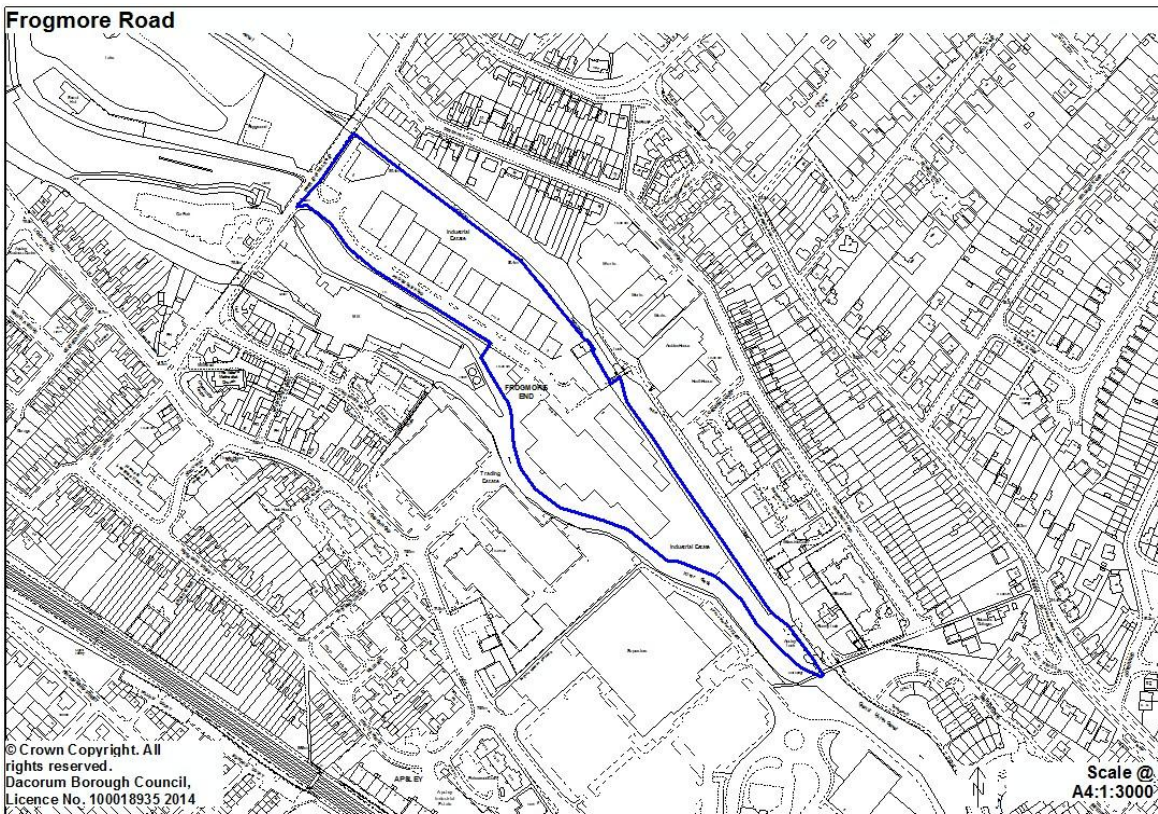

MC40 (below)

~~H/15 Former Police Station, c/o High Street/Kings Road, Berkhamsted~~—new proposal
Proposal Deleted

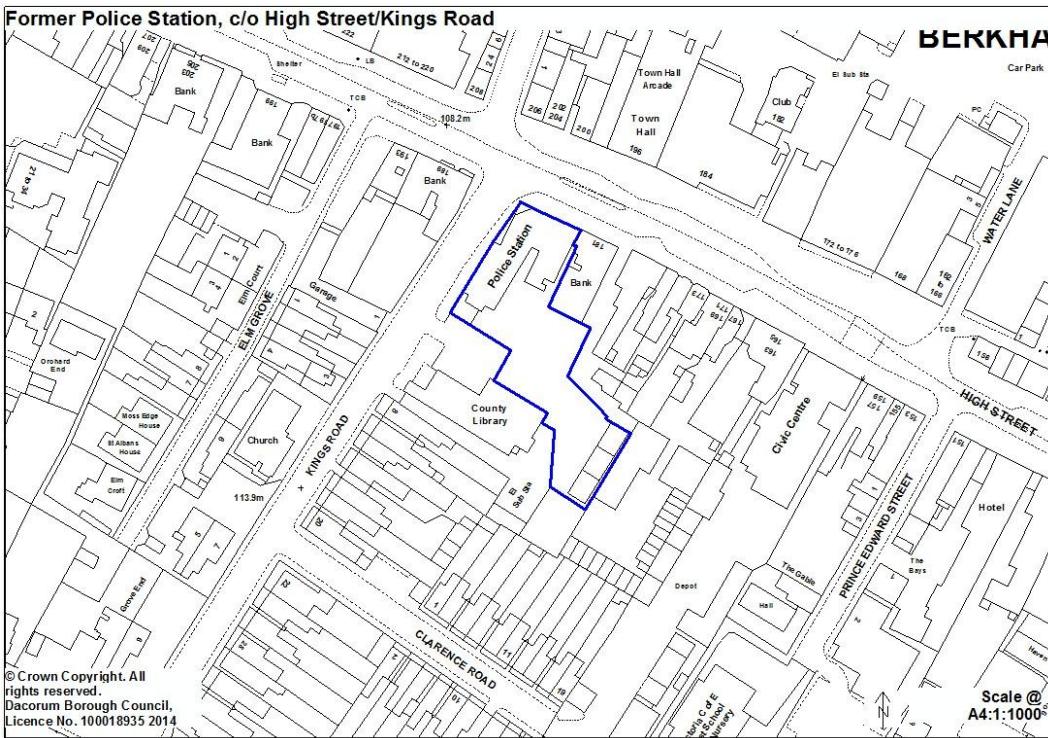

MC41 (below)

~~H/16 Berkhamsted Civic Centre and land to r/o High Street, Berkhamsted~~—new proposal
Proposal Deleted

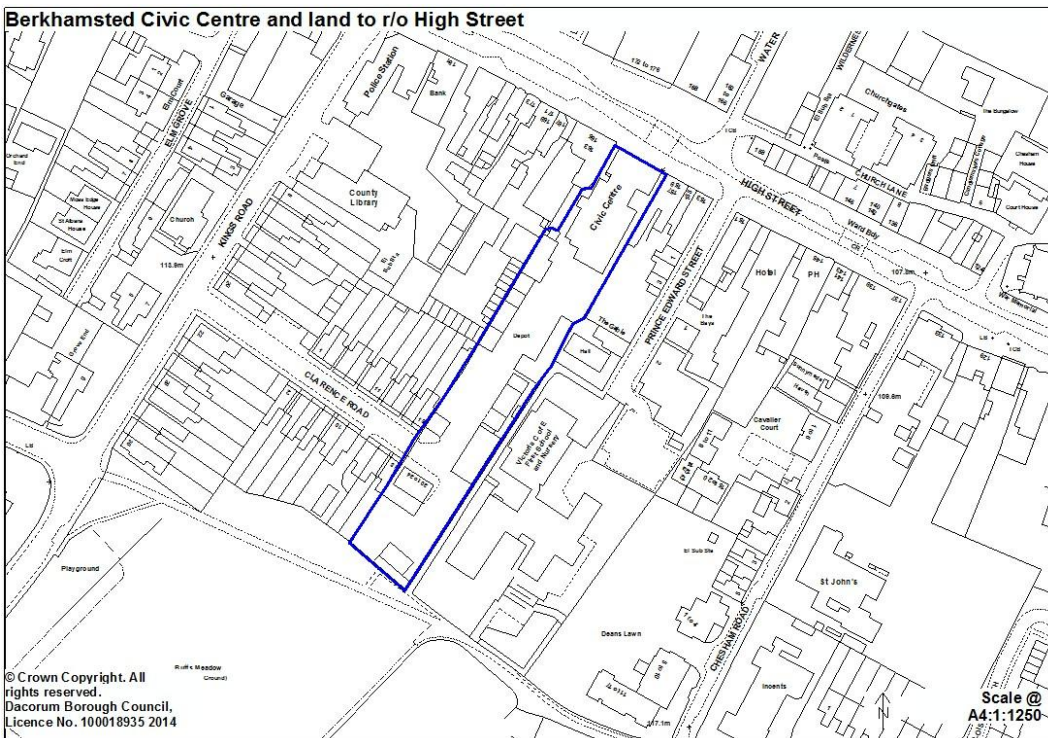

H/17 H/14 c/o High Street/Swing Gate Lane, Berkhamsted – new proposal



H/48 H/15 Miswell Lane, Tring – new proposal; removal of employment proposal and GEA designation

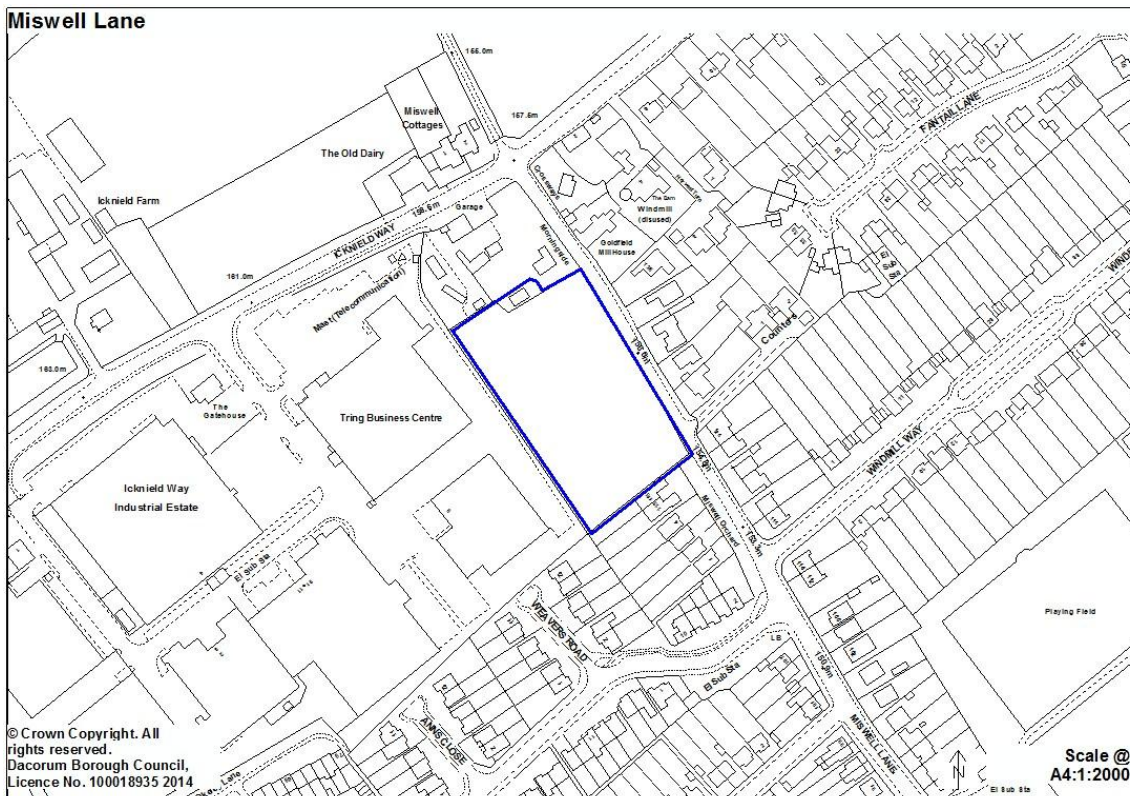

H/19 H/16 Western Road, Tring – new proposal; removal of existing conversion to housing designation

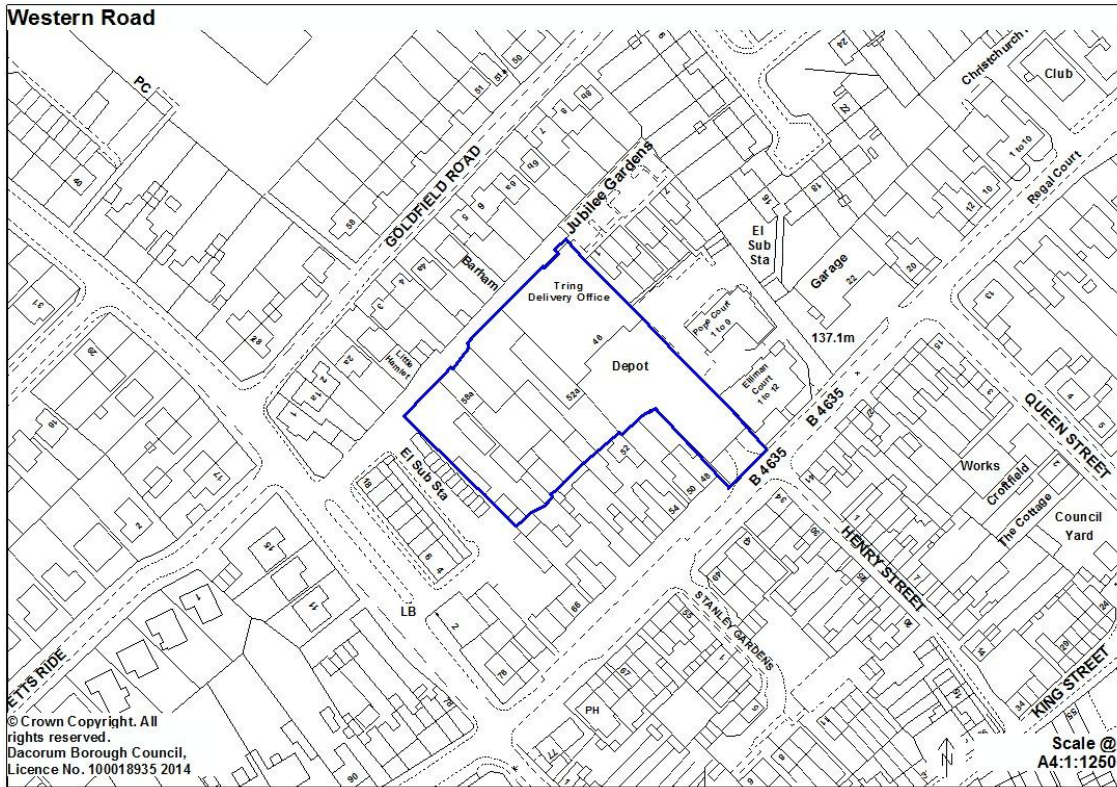

H/20 H/17 Depot land, Langdon Street, Tring – new proposal and removal of GEA designation

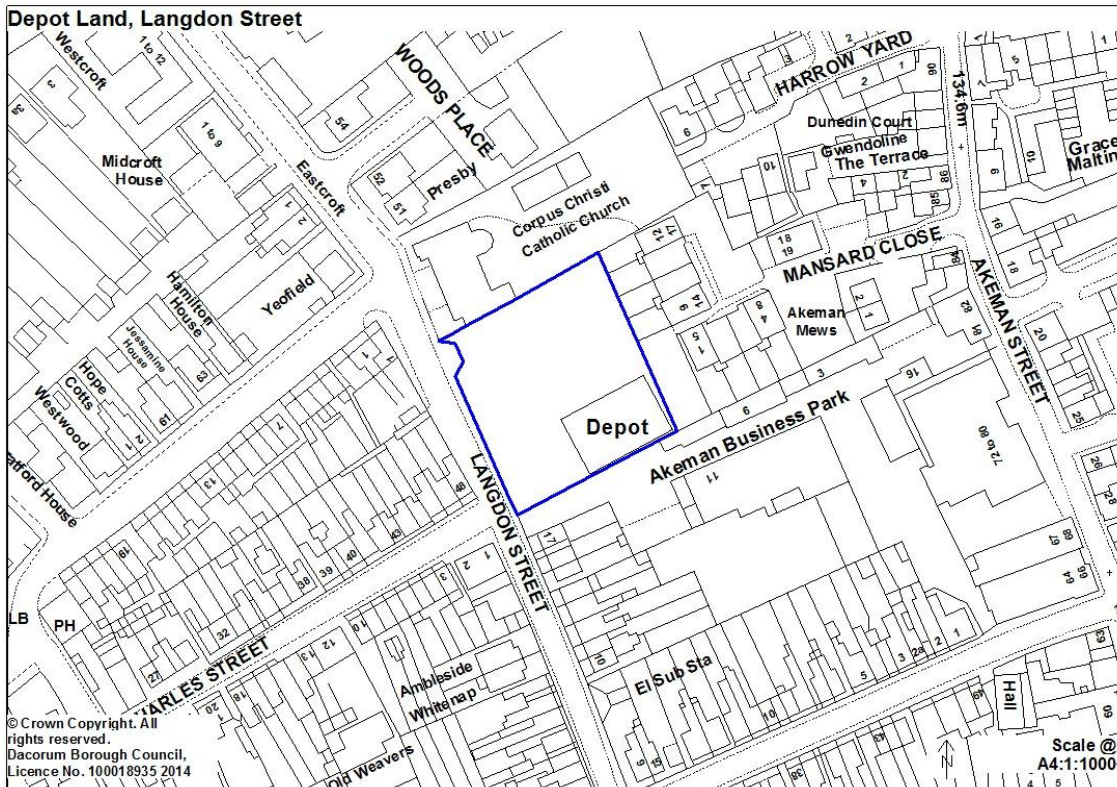

H/21 H/18 Land adjacent to Coniston Road, Kings Langley – new proposal



H/22 H/19 c/o Hicks Road/High Street, Markyate – carry forward existing proposal

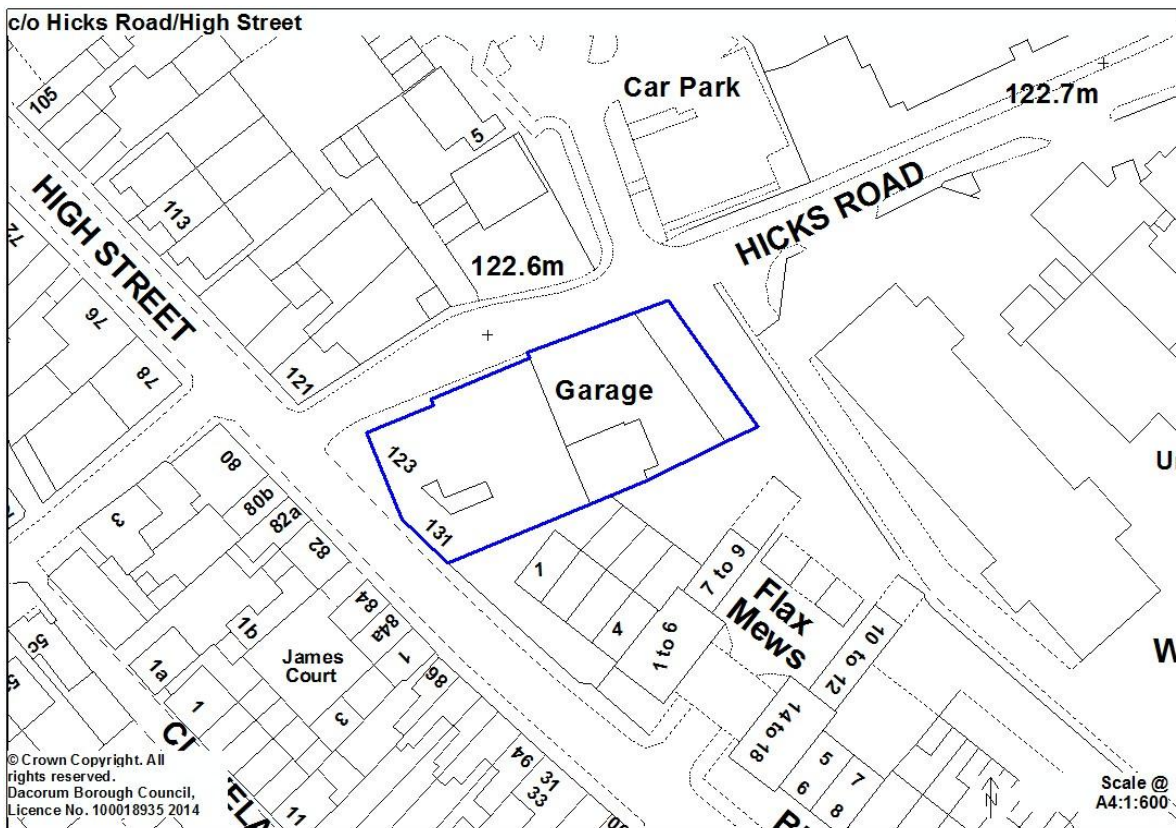

H/23 H/20 7 Watling Street (r/o Hicks Road/High Street), Markyate – new proposal; removal of GEA designation

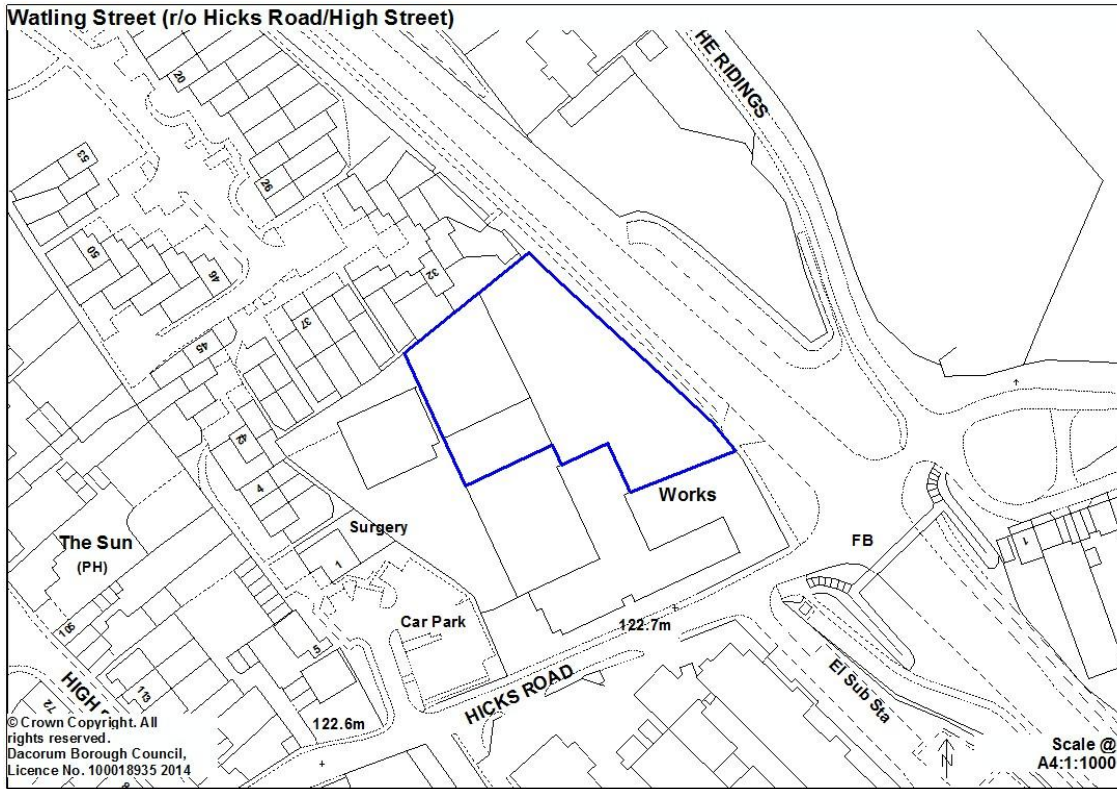

H/24 H/21 Garden Scene Nursery, Chapel Croft, Chipperfield – new proposal

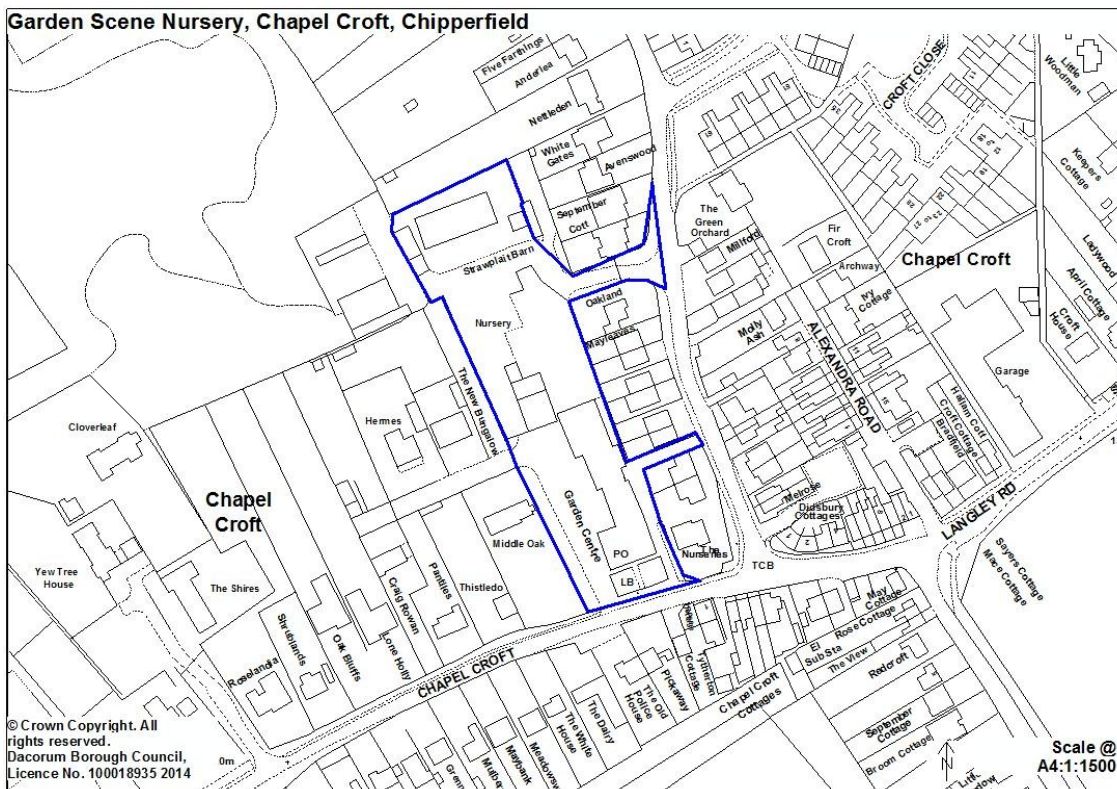

Local Allocations

Housing proposal at Local Allocation LA1 – Marchmont Farm, Hemel Hempstead

Housing proposal at Local Allocation LA1

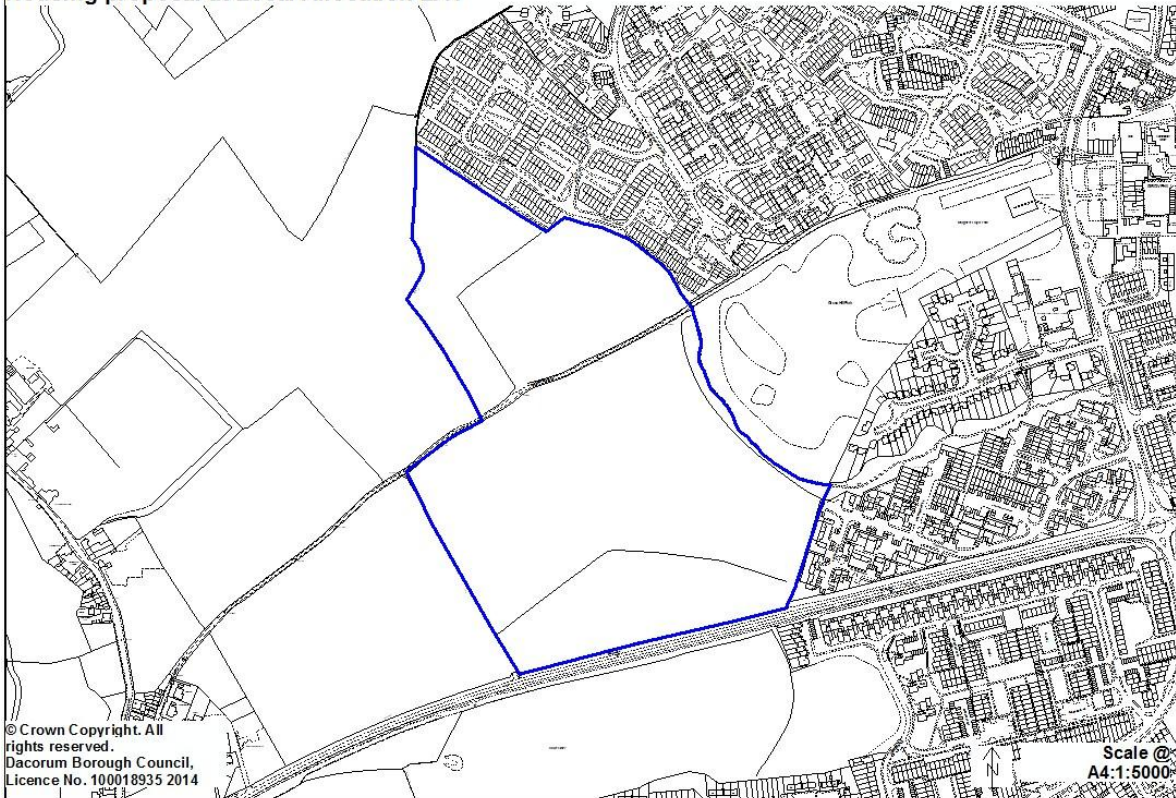

Housing proposal at Local Allocation LA2 – Old Town, Hemel Hempstead

Housing proposal at Local Allocation LA2

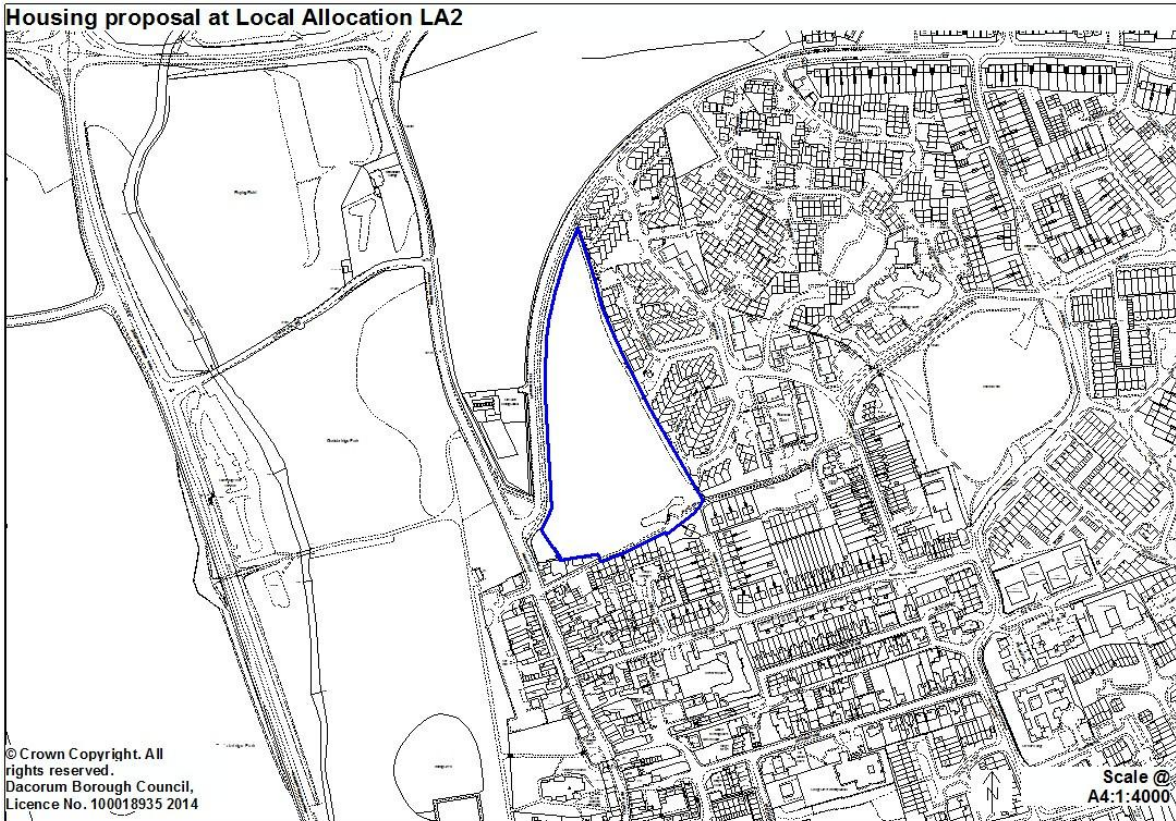

MC27 (below)

Housing proposal at Local Allocation LA3 – West Hemel Hempstead

Note: Pouchen End remains part of the area proposed for removal from the Green Bel, but is excluded from the LA3 designation.

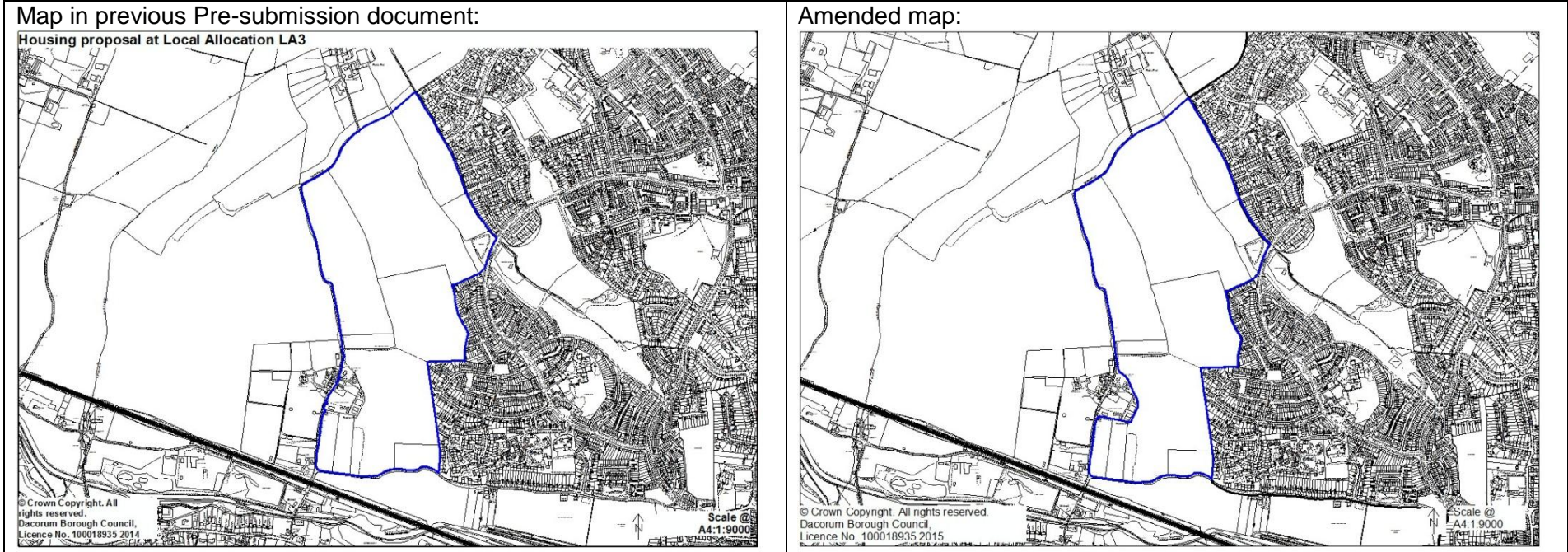

Housing proposal at Local Allocation LA4 – Land at and to the rear of Hanburys, Shootersway, Berkhamsted



Housing proposal at Local Allocation LA5 – Icknield Way, west of Tring

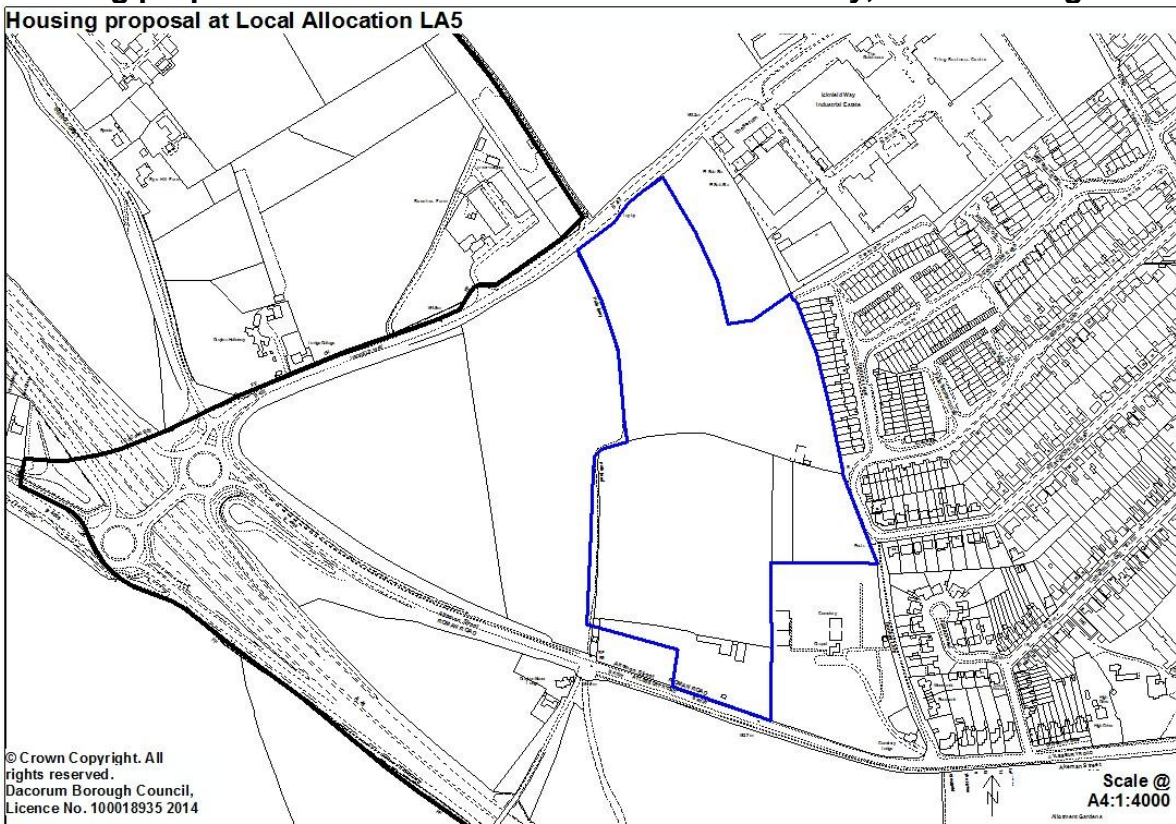

Housing proposal at Local Allocation LA6 – Chesham Road and Molyneux Avenue, Bovingdon

Housing proposal at Local Allocation LA6

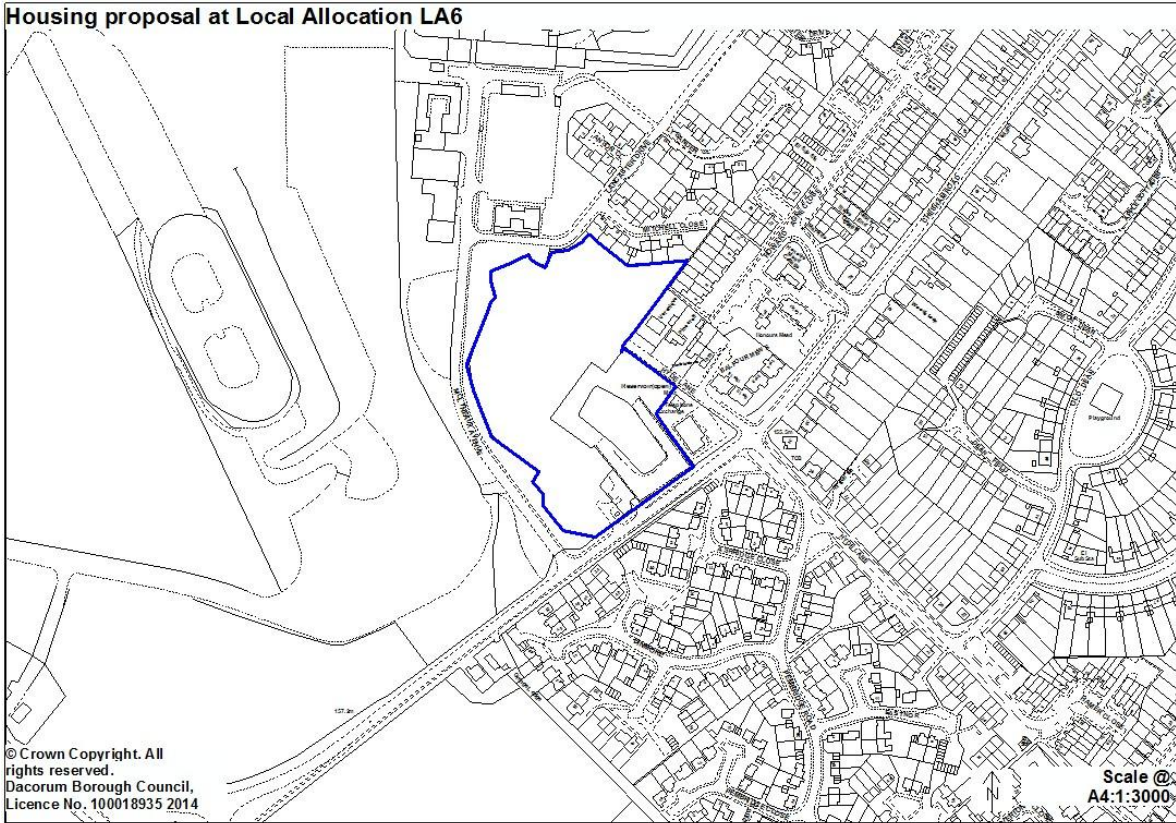

Dacorum Borough Local Plan 1991- 2011 Housing proposals

For clarification, the following Dacorum Borough Local Plan Schedule of Housing Proposal Sites and housing opportunities identified under Policy 33 will be deleted and, where appropriate, carried forward on the Policies Map as new or amended proposals:

Housing Proposals: H1 – H44 inc., TWA1 – TWA7 inc.

Policy 33 - Conversion of employment land to housing and other uses:

- Gossoms End (West), Berkhamsted;
- Gossoms End (East) / Stag Lane (East), Berkhamsted;
- Ebbens Road, Hemel Hempstead;
- Western Road, Tring; and
- Markyate (London Road)

